

CASS COUNTY
NORTH DAKOTA

Opens: Thursday, November 10 | 8AM
Closes: Thursday, November 17 | 12PM CST 2022

LAND AUCTION

Timed Online



183+ Acres

Kinyon Township

Auctioneer's Note: Don't miss your opportunity to purchase square, flat, and black farmland in the Red River Valley. These highly productive acres are situated north of Hwy 26, west of Gardner ND. Closely held for many years, this is a generational opportunity. Tract 1 offers good access and approach from both Hwy 26 and Hwy 11. Tract 2 is accessed from 17th St southeast along the northern Border. These acres sell free of any land leases for 2023.



T1: From exit 86 on I-29, west 3-1/2 miles

T2: From the intersection of Hwy. 26 & 11, north 1 mile, east 1/2 mile

Steffes Group, Inc. | 2000 Main Avenue East, West Fargo, ND | 701.237.9173 | SteffesGroup.com

Lohr Family. Laurie Nicholson, Brenda Aswege, Carrie Gianakos, Patti Preston

At Steffes Group contact Max Steffes, 701.212.2849 or Martin Peterson, 320.905.5325 or visit SteffesGroup.com

Scott Steffes ND81; Max Steffes ND999. **TERMS:** 10% down upon signing purchase agreement with balance due at closing in 45 days.

The Terms and Conditions of Sale are set forth upon this page in this Buyer's Prospectus and the Earnest Money Receipt and Purchase Agreement (the "Purchase Agreement"). The information set forth is believed to be accurate. However, the owner of the properties and Steffes Group make no warranties or guarantees expressed or implied. Information contained in this document was collected from sources deemed to be reliable and is true and correct to the best of the writer's knowledge. Auctioneers and owners will not be held responsible for advertising discrepancies or inaccuracies.

All ANNOUNCEMENTS ON AUCTION DAY TAKE PRECEDENCE OVER PREVIOUSLY ADVERTISED INFORMATION.

Prospective buyers are advised to consult with an attorney of their choice with respect to the purchase of any real property including but not limited to, seeking legal advice from their own attorney regarding disclosures and disclaimers set forth below.



SPECIFIC TERMS FOR ONLINE ONLY AUCTION

This is an online only auction with no buyer's premium.

Steffes Group along with their employees are seller's agents and are licensed in the state where the property is located. We strongly recommend buyers secure buyer representation, at their expense, in all real estate transactions.

Bid placed within the last 4 minutes of the auction will extend the auction an additional 4 minutes. Bid extensions continue and auction does not end until there are no bids for 4 minutes.

This property sells for cash with no owner financing. Bidders must have financing secured prior to bidding. The sale of this property IS NOT contingent on the bidder securing financing.

The auction opens Thursday, November 10, 2022 and will close Thursday, November 17, 2022 at 12:00PM.

All bidders must register with SteffesGroup.com as an online bidder to participate in the auction.

All bidders must register their name, address, and telephone number in order for your bidding number to be approved.

The successful bidder will be required to sign an Earnest Money Receipt and Purchase Agreement at the close of the real estate auction. A total deposit of 10% of the purchase price will be required. Those funds will be placed in a Real Estate Trust Account as good faith money until closing.

The contract signing will take place at Steffes Group, 2000 Main Avenue East, West Fargo ND.

If the winning bidder is unable to come to the Steffes office for signing of the contract, contact Max Steffes 701.237.9173. Arrangements will be made to email or fax a copy of the contract for signature. The buyer would fax the signed copy back to 701.237.0976 or send a scanned copy by email.

Purchasers who are unable to close because of insufficient funds will be in default and the deposit money will be forfeited. Balance of the purchase price must be paid in full at closing in 45 days.

Closing will take place at a professional closing company agreeable to both buyer and seller.

Prior to closing, SELLER at SELLER'S expense and election shall furnish to Buyer either: (i) an abstract of title updated to a current date, or (ii) an ALTA title insurance commitment for an owner's policy of title insurance in the amount of the purchase price. Seller shall provide good and marketable title. Zoning ordinances, building and use restrictions and reservations in federal patents and state deeds, existing tenancies, easements, and public roads shall not be deemed encumbrances or defects.

2022 Taxes to be paid by the SELLER. Subsequent taxes and or special assessments, if any, to be paid by buyer. Real Estate Taxes are subject to reassessment under new owner.

Closing Agent Fee will be shared equally between Buyer and Seller.

The auction sale is for registered bidders and their guests. All bidding is open to the public and the property is offered for sale to qualified purchasers without regard to sex, race, color, religion, natural origin, or handicap.

Please note the bidding will not close and property will not be sold until everyone has had the opportunity to make his or her highest and best bid.

THE PROPERTY WILL BE SOLD AS IS WITH NO WARRANTIES EXPRESSED OR IMPLIED.

THE PROPERTY WILL BE SOLD SUBJECT TO SELLER CONFIRMATION.

PROPERTY SOLD WITHOUT WARRANTY

All dimensions and descriptions are approximations only based upon the best information available and are subject to possible variation. Sketches may not be drawn to scale and photographs may not depict the current condition of the property. Bidders should inspect the property and review all the pertinent documents and information available, as each bidder is responsible for evaluation of the property and shall not rely upon the Seller, Broker or Auctioneer, their Employees or Agents. The property will

be sold AS IS and without any warranties or representations, expressed or implied.

SUCCESSFUL BIDDER

The successful bidder of the property shall be determined by competitive bidding. Should any dispute arise between bidders, the auctioneer shall have the right to make the final decision either to determine the successful bidder or to re-offer the property that is in dispute. The auction will be recorded and the auctioneer's records shall be conclusive in all respects.

SELLER'S PERFORMANCE

The Seller has agreed to the terms of the sale as published. However, the Broker and Auctioneer make no warranties or guarantees as to the Seller's performance.

AGENCY DISCLOSURE

Steffes Group, Inc. is representing the Seller.

POSSESSION

Possession will be at closing or completion of current crop harvest, whichever is later, unless otherwise agreed to in writing and agreeable by buyer and seller.

MINERAL RIGHTS

All mineral rights, if any, held by Seller will be transferred upon closing. However, the Seller does not warrant the amount or adequacy of the mineral rights.

ENVIRONMENTAL DISCLAIMER

The Seller, Broker and Auctioneers do not warrant with respect to the existence or nonexistence of any pollutants, contaminants or hazardous waste prohibited by federal, state or local law. Buyer is responsible for inspection of the property prior to purchase for conditions including but not limited to water quality, and environmental conditions that may affect the usability or value of the property. No warranties are made as to the existence or nonexistence of water wells on the property, or the condition of any well.

EASEMENTS AND SURVEY

The property to be sold is subject to any restrictive covenants or easements of record and any results that an accurate survey may show.

BIDDING PROCEDURE

As a buyer you have two objectives to accomplish:

1. Purchasing the property.
2. Purchasing the property at a price you can afford.

How is this accomplished?

1. Estimate comparative value.
2. Experienced buyers always decide what to pay before the bidding begins.
3. Inspect the property carefully.
4. Compare with other properties available in the area.
5. Check the selling price of previously sold properties.
6. Discuss your buying plans with a lender. Have your financing arrangements made in advance.
7. This sale is not subject to financing.

AVOID OVER OR UNDER BIDDING

- Always bid on a property toward a price.

Establish that price before the bidding begins. By doing this you will avoid getting caught up in the auction excitement and pay a price that is too high for the market or one that you cannot afford. It will also make you confident to bid to your established fair market value. Many bidders who do not plan ahead end up with regrets after the auction because they were too nervous or uncertain about their judgment to bid.

THE BIDDING STRATEGY

- Research and know the value of the property.
- Have your financing arranged before the auction.
- Establish your highest and best bid before the bidding begins.
- Make your bids promptly to force other bidders up or out without delay

Timed Online Multi-Tract Bidding Process

Please note the bidding will not close until there has been no bidding activity for a period of 4 minutes. This is accomplished through the bid extension feature of our website. Bids placed within the last 4 minutes of the auction will extend the auction an additional 4 minutes. Bid extensions continue and the auction does not end until there are no bids for 4 minutes. Our goal is to realize the highest return to the seller, and satisfy all interested parties.

CATALOG ORDER

EXTENDED

**#1 Cavalier County, ND
Land Auction - 160± Acres**

Description: NW ¼ Section 5-163-57
Deeded Acres: 160.00±
Cropland Acres: 124±
Wooded Acres: 26±
Soil Productivity Index: 75
Taxes ('15): \$978.47



US \$3,500/X [More Photos](#)
US \$560,000.00
(160.00 X \$3,500.00)

EXTENDED

**#1 Cavalier County, ND
Land Auction - 160± Acres**

Description: NW ¼ Section 5-163-57
Deeded Acres: 160.00±
Cropland Acres: 124±
Wooded Acres: 26±
Soil Productivity Index: 75
Taxes ('15): \$978.47



US \$3,500/X [More Photos](#)
US \$560,000.00
(160.00 X \$3,500.00)

This is an AUCTION! To the Highest Bidder.

The bidding will not close and property will not be sold until everyone has had the opportunity to make his or her highest and best bid. PLEASE NOTE THIS IS A SAMPLE FOR THE TIMED ONLINE BIDDING PLATFORM AND DOES NOT REPRESENT THIS AUCTION SALE!



Lots with this symbol are linked together throughout the entire auction and will close together.



T1: From exit 86 on I-29, west 3-1/2 miles
T2: From the intersection of Hwy. 26 & 11, north 1 mile, east 1/2 mile

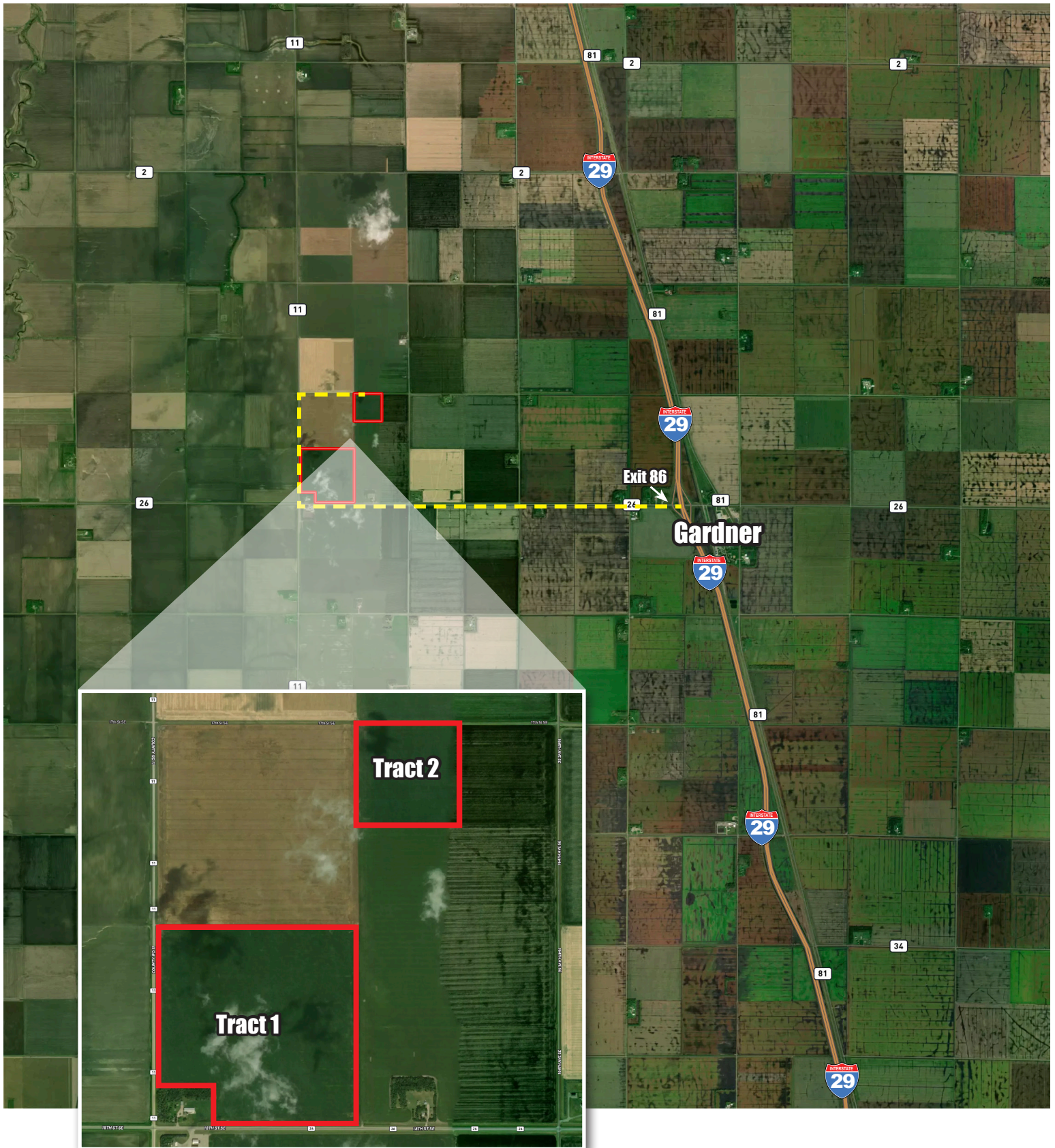

Description: SW1/4 (Less building site) & NW1/4NE1/4 All in Section 32-143-50

Total Acres: 183.19± • Cropland Acres: 189± (Cropland Acres Exceed Deeded Acres) • To Be Sold in 2 Tracts!

T-143-N

KINYON PLAT

(Landowners)

R-50-W

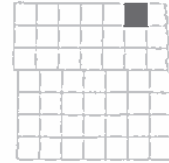

TRAILL CO.

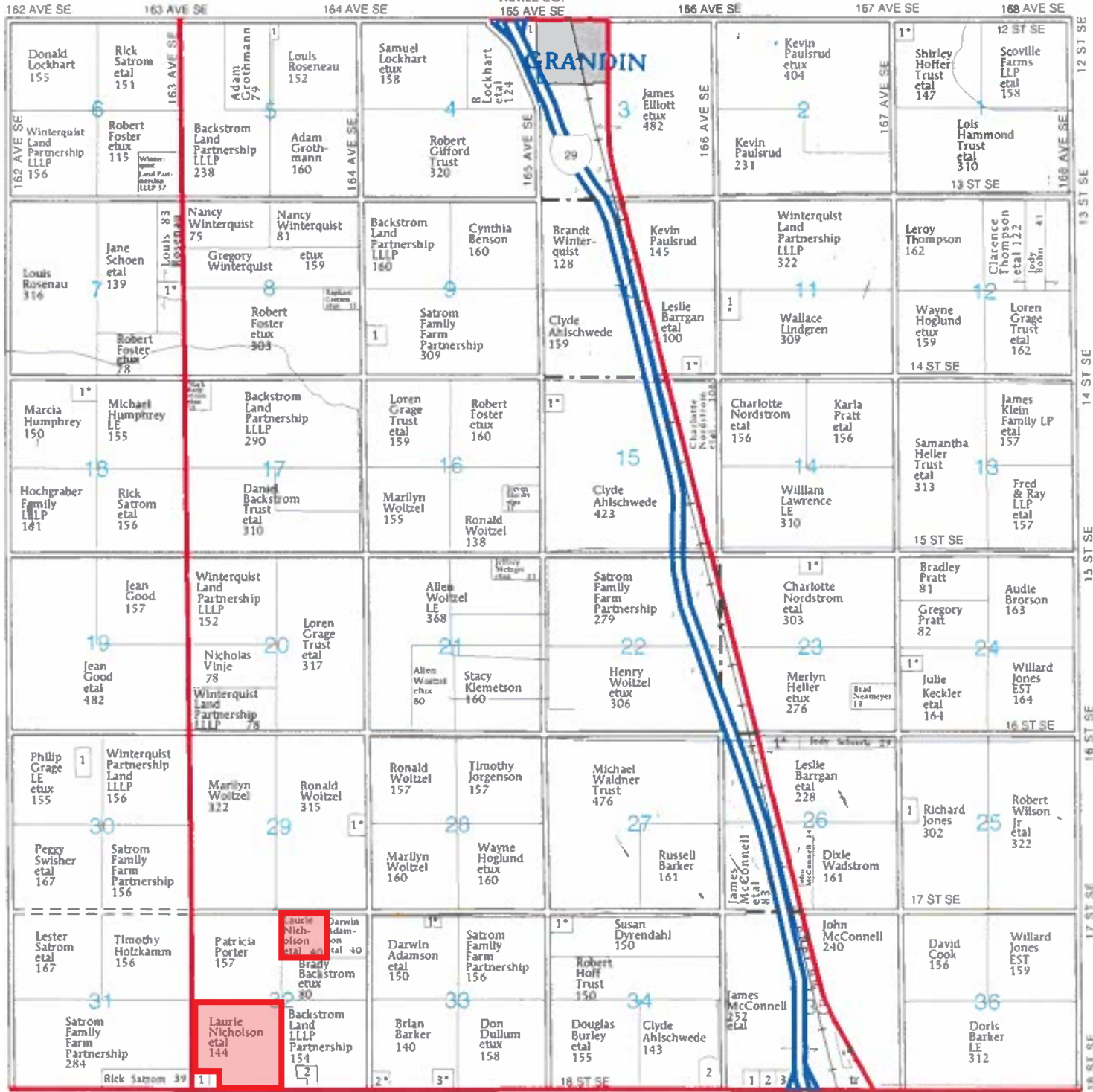

GARDNER TWP.

Description: SW1/4 (Less building site)
 Section 32-143-50
Total Acres: 143.19±
Cropland Acres: 150.16± (Cropland Acres Exceed Deeded Acres)
PID #: 49-0000-07941-010
Soil Productivity Index: 86.4
Soils: Galchutt-Fargo silty clay loams (43.8%), Galchutt fine sandy loam (42.5%)
Taxes (2021): \$2,406.48



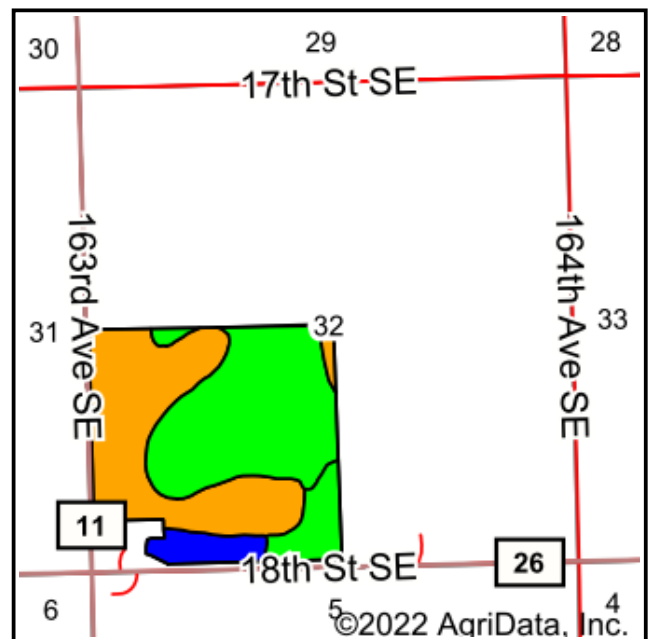
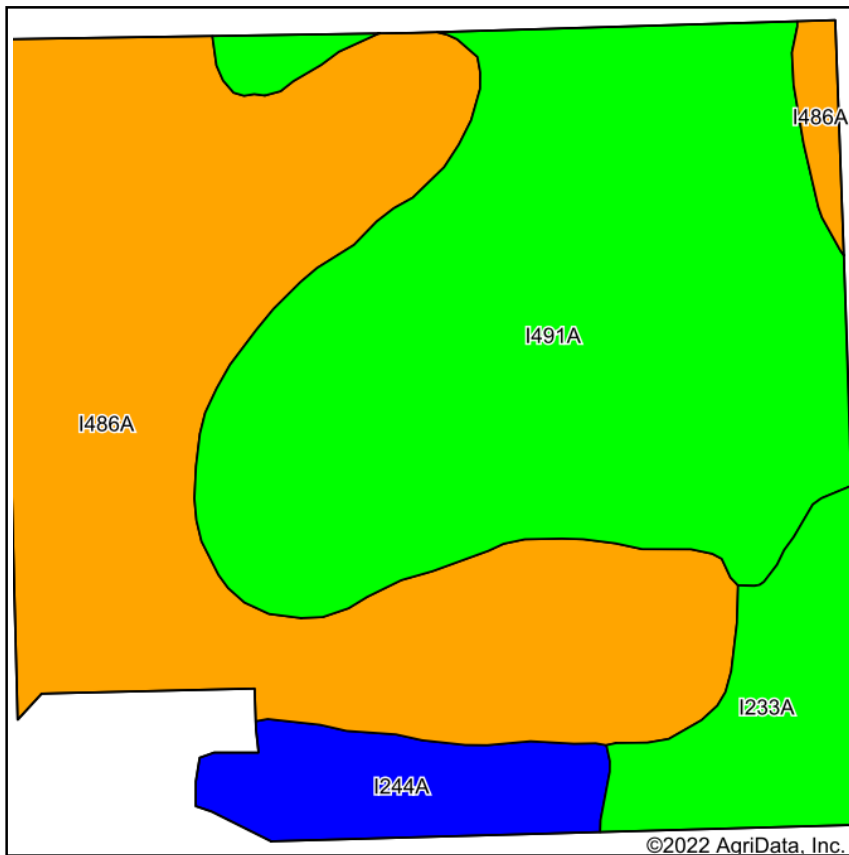

Soils data provided by USDA and NRCS.

Area Symbol: ND017, Soil Area Version: 21							
Code	Soil Description	Acres	Percent of field	PI Legend	Non-Irr Class *c	Productivity Index	
I491A	Galchutt-Fargo silty clay loams, 0 to 2 percent slopes	65.72	43.8%		Ile	91	
I486A	Galchutt fine sandy loam, 0 to 2 percent slopes	63.88	42.5%		Ile	80	
I233A	Fargo silty clay loam, 0 to 1 percent slopes	11.46	7.6%		Ilw	94	
I244A	Galchutt silt loam, 0 to 2 percent slopes	9.10	6.1%		Ile	89	
Weighted Average					2.00	86.4	

*c: Using Capabilities Class Dominant Condition Aggregation Method
Soils data provided by USDA and NRCS.

Description: NW1/4NE1/4 Section 32-143-50
Total Acres: 40±
Cropland Acres: 38.84±
PID #: 49-0000-07938-000
Soil Productivity Index: 85.3
Soils: Fargo Hegne silty clays (68.6%), Fargo silty clay
depressional (23.3%)
Taxes (2021): \$652.55

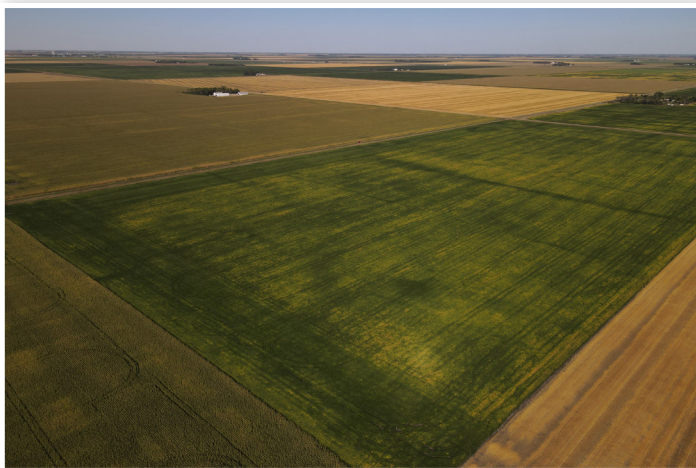

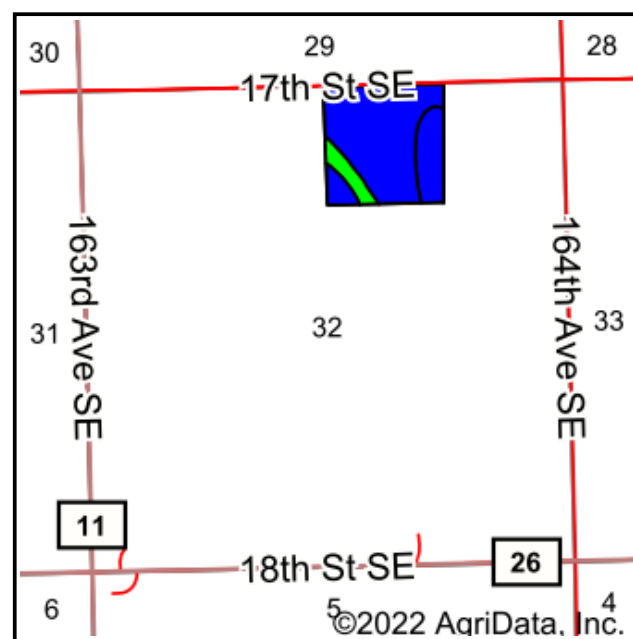
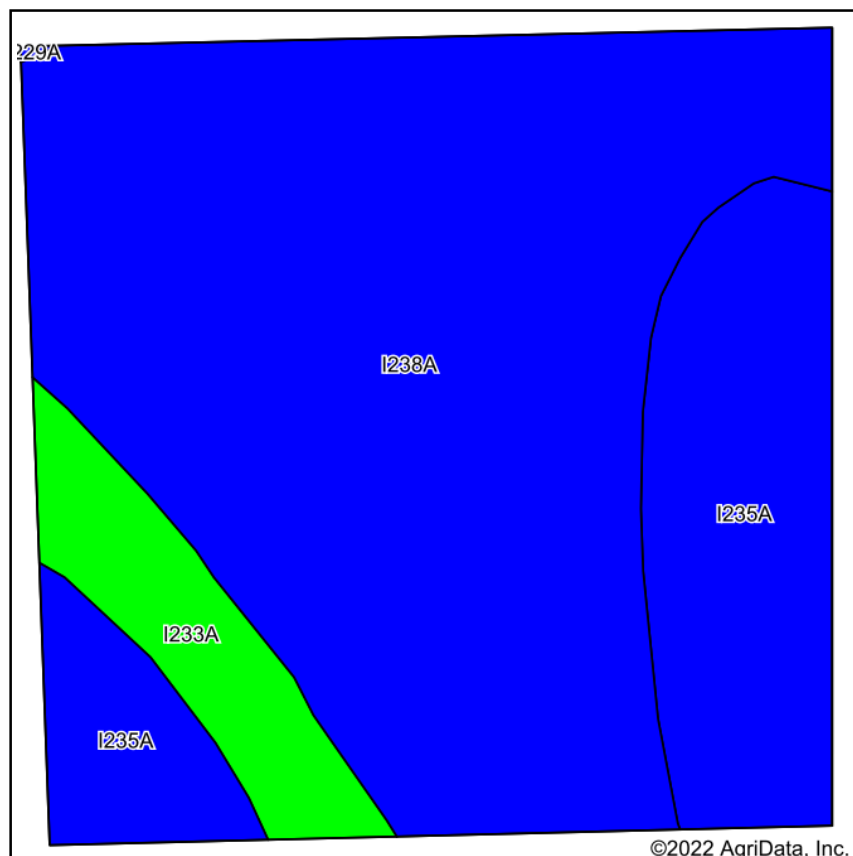

Maps Provided By:
surety
 CUSTOMIZED ONLINE MAPPING
 © AgriData, Inc. 2021 www.AgriDataInc.com



Soils data provided by USDA and NRCS.

©2022 AgriData, Inc.

Area Symbol: ND017, Soil Area Version: 21

Code	Soil Description	Acres	Percent of field	PI Legend	Non-Irr Class *c	Productivity Index
I238A	Fargo-Hegne silty clays, 0 to 1 percent slopes	26.63	68.6%		IIw	84
I235A	Fargo silty clay, depressional, 0 to 1 percent slopes	9.04	23.3%		IIIw	86
I233A	Fargo silty clay loam, 0 to 1 percent slopes	3.17	8.2%		IIw	94
Weighted Average					2.23	85.3

*c: Using Capabilities Class Dominant Condition Aggregation Method
 Soils data provided by USDA and NRCS.

Parcel #:	49-0000-07941-010
Owner:	LAURIE A NICHOLSON ETAL
Address:	N/A KINYON TWP ND 99999
Jurisdiction:	Kinyon Township

2021 Statement #210163309	
Mill Levy Rate:	182.14
Consolidated:	\$1,834.15
Specials:	\$0.00
Drains:	\$572.33
Other:	\$0.00
Discounts:	\$91.71

2021 Statement #210163309	
Pen/Int:	\$0.00
1st Due:	\$0.00
2nd Due:	\$0.00
Amount Due:	\$0.00
Grand Total Due:	\$0.00

Year	Statement #	Type	Tax	Penalty	Interest	Discount *	Paid	Balance	Add to Cart
2021	210163309	Real Estate	\$2,406.48	\$0.00	\$0.00	\$91.71	\$2,314.77	\$0.00	Paid
2020	200162295	Real Estate	\$2,444.17	\$0.00	\$0.00	\$93.57	\$2,350.60	\$0.00	Paid
2019	190161171	Real Estate	\$2,463.67	\$0.00	\$0.00	\$94.54	\$2,369.13	\$0.00	Paid
2018	180160426	Real Estate	\$2,396.07	\$0.00	\$0.00	\$91.16	\$2,304.91	\$0.00	Paid
2017	170159508	Real Estate	\$2,310.68	\$0.00	\$0.00	\$86.89	\$2,223.79	\$0.00	Paid
2016	160159478	Real Estate	\$2,279.81	\$0.00	\$0.00	\$85.35	\$2,194.46	\$0.00	Paid
2015	150158823	Real Estate	\$2,321.73	\$0.00	\$0.00	\$87.45	\$2,234.28	\$0.00	Paid

Year	Agricultural / Residential / Commercial					Total	Taxable Value Before Credits	Credits	Net Taxable Value
	Land	Land	Building	Land	Building				
2021	\$201,400.00	\$0.00	\$0.00	\$0.00	\$0.00	\$201,400.00	\$10,070.00	\$0.00	\$10,070.00
2020	\$203,400.00	\$0.00	\$0.00	\$0.00	\$0.00	\$203,400.00	\$10,170.00	\$0.00	\$10,170.00
2019	\$201,500.00	\$0.00	\$0.00	\$0.00	\$0.00	\$201,500.00	\$10,075.00	\$0.00	\$10,075.00
2018	\$193,800.00	\$0.00	\$0.00	\$0.00	\$0.00	\$193,800.00	\$9,690.00	\$0.00	\$9,690.00
2017	\$187,900.00	\$0.00	\$0.00	\$0.00	\$0.00	\$187,900.00	\$9,395.00	\$0.00	\$9,395.00
2016	\$187,900.00	\$0.00	\$0.00	\$0.00	\$0.00	\$187,900.00	\$9,395.00	\$0.00	\$9,395.00
2015	\$182,500.00	\$0.00	\$0.00	\$0.00	\$0.00	\$182,500.00	\$9,125.00	\$0.00	\$9,125.00



Parcel #:	49-0000-07938-000
Owner:	LAURIE A NICHOLSON ETAL
Address:	N/A KINYON TWP ND 99999
Jurisdiction:	Kinyon Township

2021 Statement #210163306	
Mill Levy Rate:	182.14
Consolidated:	\$492.70
Specials:	\$0.00
Drains:	\$159.85
Other:	\$0.00
Discounts:	\$24.64

2021 Statement #210163306	
Pen/Int:	\$0.00
1st Due:	\$0.00
2nd Due:	\$0.00
Amount Due:	\$0.00
Grand Total Due:	\$0.00

Year	Statement #	Type	Tax	Penalty	Interest	Discount *	Paid	Balance	Add to Cart
2021	210163306	Real Estate	\$652.55	\$0.00	\$0.00	\$24.64	\$627.91	\$0.00	Paid
2020	200162292	Real Estate	\$2,444.17	\$0.00	\$0.00	\$93.57	\$2,350.60	\$0.00	Paid
2019	190161171	Real Estate	\$2,463.67	\$0.00	\$0.00	\$94.54	\$2,369.13	\$0.00	Paid
2018	180160426	Real Estate	\$2,396.07	\$0.00	\$0.00	\$91.16	\$2,304.91	\$0.00	Paid
2017	170159508	Real Estate	\$2,310.68	\$0.00	\$0.00	\$86.89	\$2,223.79	\$0.00	Paid
2016	160159478	Real Estate	\$2,279.81	\$0.00	\$0.00	\$85.35	\$2,194.46	\$0.00	Paid
2015	150158823	Real Estate	\$2,321.73	\$0.00	\$0.00	\$87.45	\$2,234.28	\$0.00	Paid

Year	Agricultural / Residential / Commercial					Total	Taxable Value Before Credits	Credits	Net Taxable Value
	Land	Land	Building	Land	Building				
2021	\$54,100.00	\$0.00	\$0.00	\$0.00	\$0.00	\$54,100.00	\$2,705.00	\$0.00	\$2,705.00
2020	\$54,700.00	\$0.00	\$0.00	\$0.00	\$0.00	\$54,700.00	\$2,735.00	\$0.00	\$2,735.00
2019	\$53,900.00	\$0.00	\$0.00	\$0.00	\$0.00	\$201,500.00	\$10,075.00	\$0.00	\$10,075.00
2018	\$193,800.00	\$0.00	\$0.00	\$0.00	\$0.00	\$193,800.00	\$9,690.00	\$0.00	\$9,690.00
2017	\$187,900.00	\$0.00	\$0.00	\$0.00	\$0.00	\$187,900.00	\$9,395.00	\$0.00	\$9,395.00
2016	\$187,900.00	\$0.00	\$0.00	\$0.00	\$0.00	\$187,900.00	\$9,395.00	\$0.00	\$9,395.00
2015	\$182,500.00	\$0.00	\$0.00	\$0.00	\$0.00	\$182,500.00	\$9,125.00	\$0.00	\$9,125.00



Tract Number : 505
Description : SW 32-143-50
FSA Physical Location : NORTH DAKOTA/CASS
ANSI Physical Location : NORTH DAKOTA/CASS
BIA Unit Range Number :
HEL Status : NHEL: No agricultural commodity planted on undetermined fields
Wetland Status : Tract does not contain a wetland
WL Violations : None
Owners : PATTI PRESTON, CARRIE L GIANAKOS, BRENDA J ASWEGE, LAURIE A NICHOLSON
Other Producers : None
Recon ID : None

Tract Land Data

Farm Land	Cropland	DCP Cropland	WBP	WRP	CRP	GRP	Sugarcane
157.68	150.16	150.16	0.00	0.00	0.00	0.00	0.00
State Conservation	Other Conservation	Effective DCP Cropland	Double Cropped	MPL	EWP	DCP Ag. Rel Activity	Broken From Native Sod
0.00	0.00	150.16	0.00	0.00	0.00	0.00	0.00

DCP Crop Data

Crop Name	Base Acres	CCC-505 CRP Reduction Acres	PLC Yield
Wheat	29.79	0.00	52
Corn	28.04	0.00	112
Soybeans	92.11	0.00	31
TOTAL	149.94	0.00	

NOTES

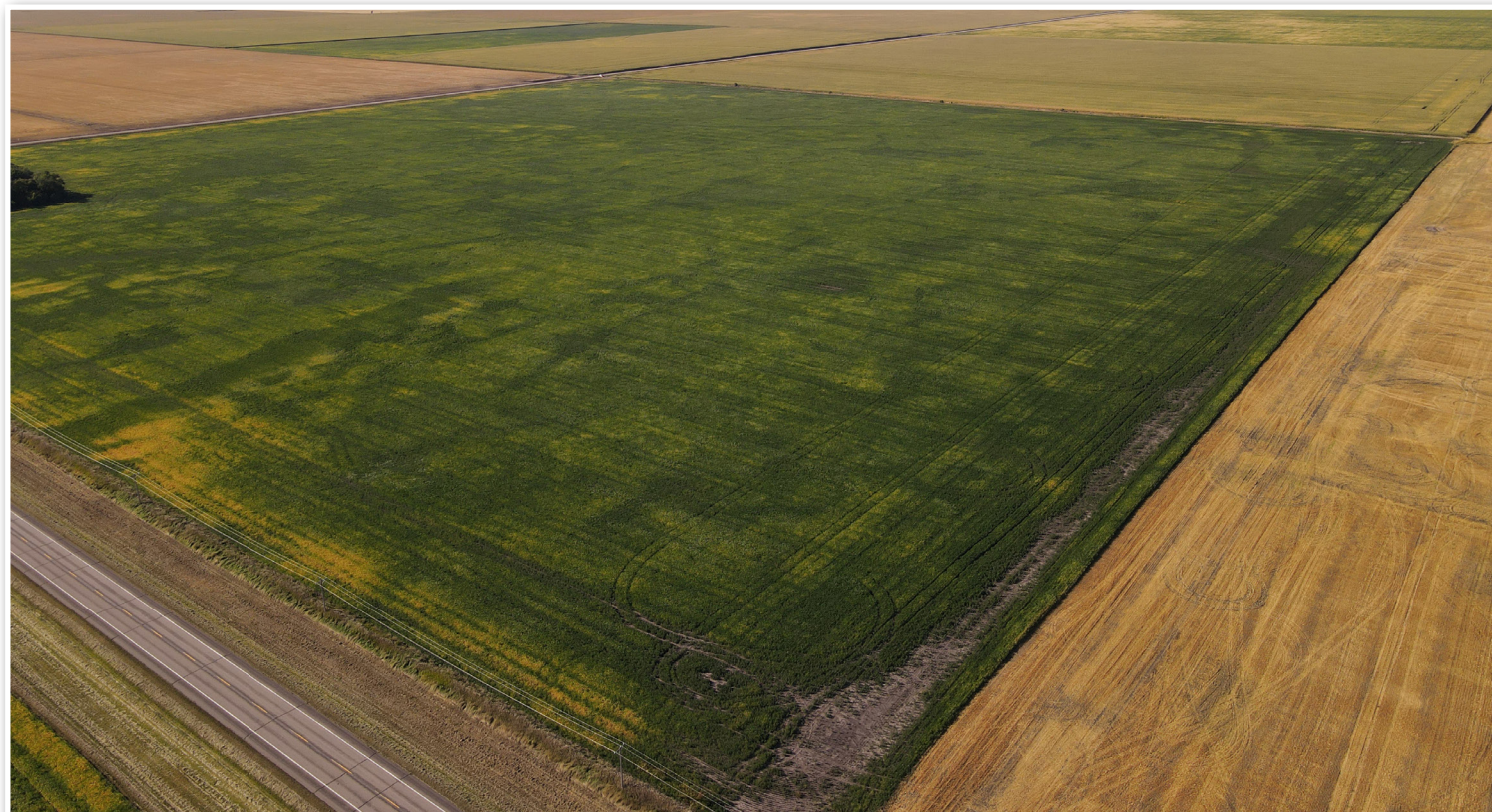

Tract Number : 532
Description : NWNE 32-143-50
FSA Physical Location : NORTH DAKOTA/CASS
ANSI Physical Location : NORTH DAKOTA/CASS
BIA Unit Range Number :
HEL Status : NHEL: No agricultural commodity planted on undetermined fields
Wetland Status : Tract does not contain a wetland
WL Violations : None
Owners : PATTI PRESTON, CARRIE L GIANAKOS, BRENDA J ASWEGE, LAURIE A NICHOLSON
Other Producers : None
Recon ID : None

Tract Land Data

Farm Land	Cropland	DCP Cropland	WBP	WRP	CRP	GRP	Sugarcane
38.84	38.84	38.84	0.00	0.00	0.00	0.00	0.00
State Conservation	Other Conservation	Effective DCP Cropland	Double Cropped	MPL	EWP	DCP Ag. Rel Activity	Broken From Native Sod
0.00	0.00	38.84	0.00	0.00	0.00	0.00	0.00

DCP Crop Data

Crop Name	Base Acres	CCC-505 CRP Reduction Acres	PLC Yield
Wheat	7.71	0.00	52
Corn	7.25	0.00	112
Soybeans	23.83	0.00	31
TOTAL	38.79	0.00	

NOTES





TRACT 1



TRACT 1

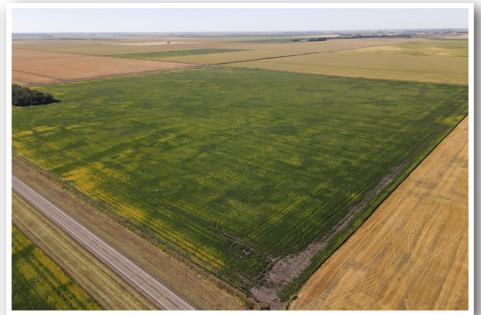

TRACT 2



TRACT 2





Date: _____

Received of _____

Whose address is _____

SS # _____ Phone # _____ the sum of _____ in the form of _____ as earnest money and in part payment of the purchase of real estate sold by Auction and described as follows:

This property the undersigned has this day sold to the BUYER for the sum of..... \$ _____

Earnest money hereinafter received for..... \$ _____

Balance to be paid as follows..... In Cash at Closing..... \$ _____

1. Said deposit to be placed in the Steffes Group, Inc. Trust Account until closing, BUYERS default, or otherwise as agreed in writing by BUYER and SELLER. By this deposit BUYER acknowledges purchase of the real estate subject to Terms and Conditions of this contract, subject to the Terms and Conditions of the Buyer's Prospectus, and agrees to close as provided herein and therein. BUYER acknowledges and agrees that the amount of deposit is reasonable; that the parties have endeavored to fix a deposit approximating SELLER'S damages upon BUYERS breach; that SELLER'S actual damages upon BUYER'S breach may be difficult or impossible to ascertain; that failure to close as provided in the above referenced documents will result in forfeiture of the deposit as liquidated damages; and that such forfeiture is a remedy in addition to SELLER'S other remedies.

2. Prior to closing, SELLER at SELLER'S expense and election shall furnish to Buyer either: (i) an abstract of title updated to a current date, or (ii) an ALTA title insurance commitment for an owner's policy of title insurance in the amount of the purchase price. Seller shall provide good and marketable title. Zoning ordinances, building and use restrictions and reservations in federal patents and state deeds, existing tenancies, easements and public roads shall not be deemed encumbrances or defects.

3. If the SELLER'S title is not insurable or free of defects and cannot be made so within sixty (60) days after notice containing a written statement of defects is delivered to SELLER, then said earnest money shall be refunded and all rights of the BUYER terminated, except that BUYER may waive defects and elect to purchase. However, if said sale is approved by the SELLER and the SELLER'S title is marketable and the buyer for any reason fails, neglects, or refuses to complete purchase, and to make payment promptly as above set forth, then the SELLER shall be paid the earnest money so held in escrow as liquidated damages for such failure to consummate the purchase. Payment shall not constitute an election of remedies or prejudice SELLER'S rights to pursue any and all other remedies against BUYER, included, but not limited to specific performance. Time is of the essence for all covenants and conditions in this entire agreement.

4. Neither the SELLER nor SELLER'S AGENT make any representation of warranty whatsoever concerning the amount of real estate taxes or special assessments, which shall be assessed against the property subsequent to the date of purchase.

5. Minnesota Taxes: SELLER agrees to pay _____ of the real estate taxes and installment of special assessments due and payable in _____ BUYER agrees to pay _____ of the real state taxes and installments and special assessments due and payable in _____ SELLER warrants taxes for _____ are Homestead, _____ Non-Homestead. SELLER agrees to pay the Minnesota State Deed Tax.

6. North Dakota Taxes: _____

7. South Dakota Taxes: _____

8. The property is to be conveyed by _____ deed, free and clear of all encumbrances except special assessments, existing tenancies, easements, reservations and restrictions of record.

9. Closing of the sale is to be on or before _____ Possession will be at closing.

10. This property is sold AS IS, WHERE IS, WITH ALL FAULTS. BUYER is responsible for inspection of the property prior to purchase for conditions including but not limited to water quality, seepage, septic and sewer operation and condition, radon gas, asbestos, presence of lead based paint, and any and all structural or environmental conditions that may affect the usability or value of the property.

11. The contract, together with the Terms and Conditions of the Buyer's Prospectus, contain the entire agreement and neither party has relied upon any oral or written representations, agreements, or understanding not set forth herein, whether made by agent or party hereto. This contract shall control with respect to any provisions that conflict with or are inconsistent with the Buyer's Prospectus or any announcements made at auction.

12. Other conditions: Subject to easements, reservations and restrictions of record, existing tenancies, public roads and matters that a survey may show. Seller and Seller's agent DO NOT MAKE ANY REPRESENTATIONS OR ANY WARRANTIES AS TO MINERAL RIGHTS, TOTAL ACREAGE, TILLABLE ACREAGE OR BOUNDARY LOCATION.

13: Any other conditions: _____

14. Steffes Group, Inc. stipulates they represent the SELLER in this transaction.

Buyer: _____

Seller: _____

Steffes Group, Inc.

Seller's Printed Name & Address:



Cass County, North Dakota



SteffesGroup.com | 701.237.9173
2000 Main Avenue East, West Fargo, ND 58078